

New Luckhurst Farm - Business Centre
 Approx. Gross Internal Floor Area - Office Units: 6763 Sq ft / 628 Sq M
 Barns/Storage: 5790 Sq ft / 538 Sq M
 Swimming Pool Complex: 1972 Sq ft / 183 Sq M

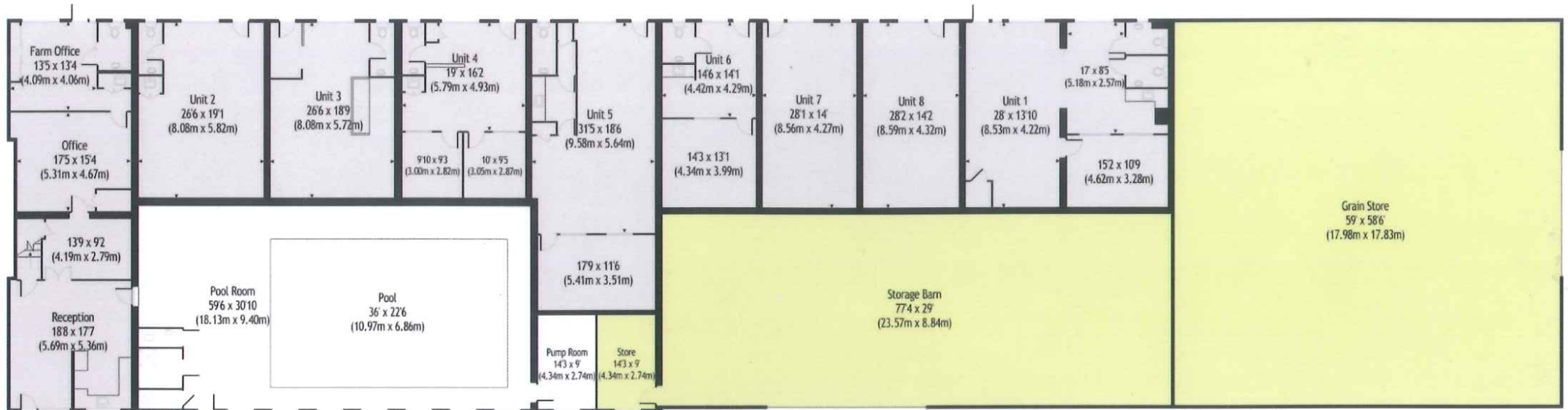

Ground Floor

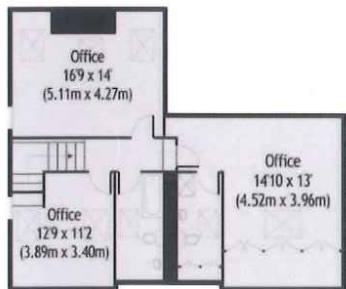

First Floor

For identification purposes only. Not to scale.
 Copyright © fullaspect.co.uk 2012



01233 646465

paul@atriumsurveyors.co.uk

www.atriumsurveyors.co.uk

BTF and any Joint agents for themselves and for the Vendors of the property whose Agents they are, give notice that (i) These particulars are produced in good faith, are set out as a general guide only and do not constitute any part of a contract (ii) No person in the employment of or agent of or consultant to BTF has any authority to make or give any representation or warranty whatsoever in relation to this property (iii) Measurements, areas and distances are approximate, Floor Plans and photographs are for guidance purposes only and dimensions shapes and precise locations may differ (iv) It must not be assumed that the property has all the required planning or building regulation consents. A list of the Partners of BTF is available for inspection at each BTF Office.